378.77366
B393u

University of Illinois

Milner Library

Illinois State Normal University

Gift of Aaron Rhodes

DISCARD

UNIVERSITY · OF · ILLINOIS

1893

Copyright, 1893, by F. W. STAFFORD and W. STRAUSS,
Champaign, Ill.

THE ALBERTYPE CO., NEW YORK.

378.77366
B493u

IHLC

NATURAL SCIENCE HALL. CHEMICAL LABORATORY. UNIVERSITY HALL.

MACHINERY HALL. MILITARY HALL.

167254

University Hall.

LIBRARY.

NATURAL HISTORY MUSEUM.

Art Gallery.

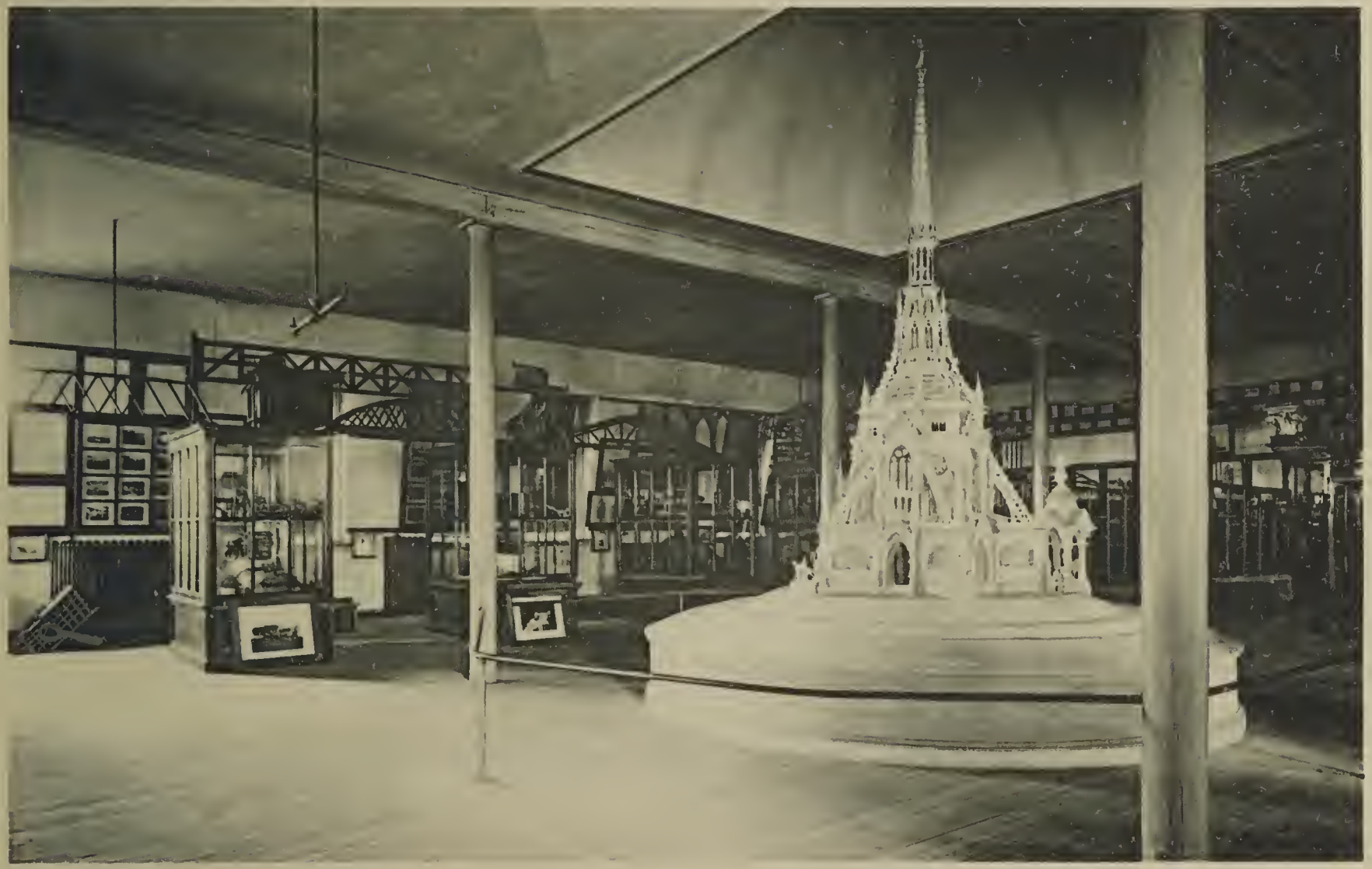

INDUSTRIAL MUSEUM.

CHAPEL.

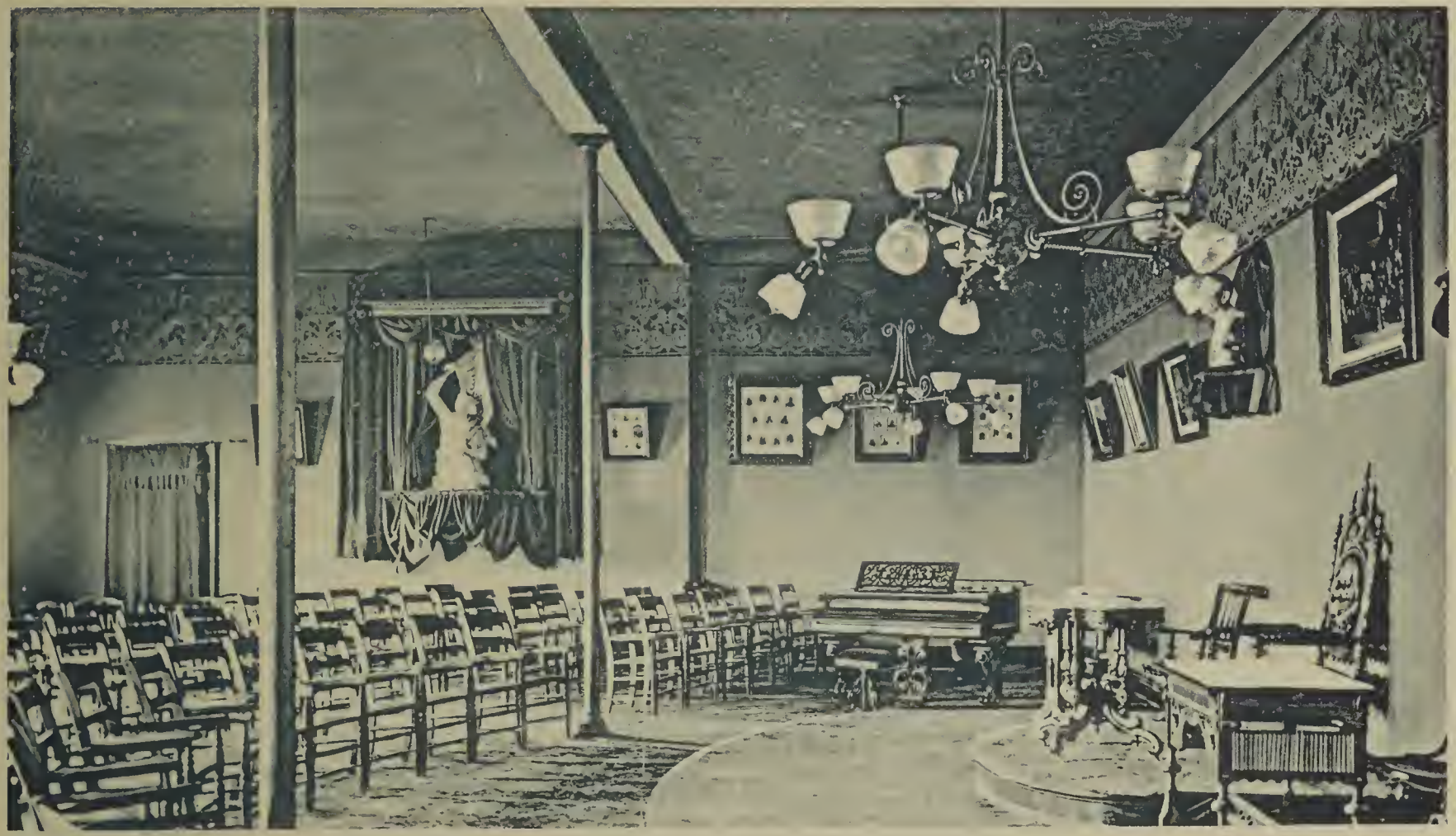

PHILOMATHEAN HALL.

ALETHENAI HALL.

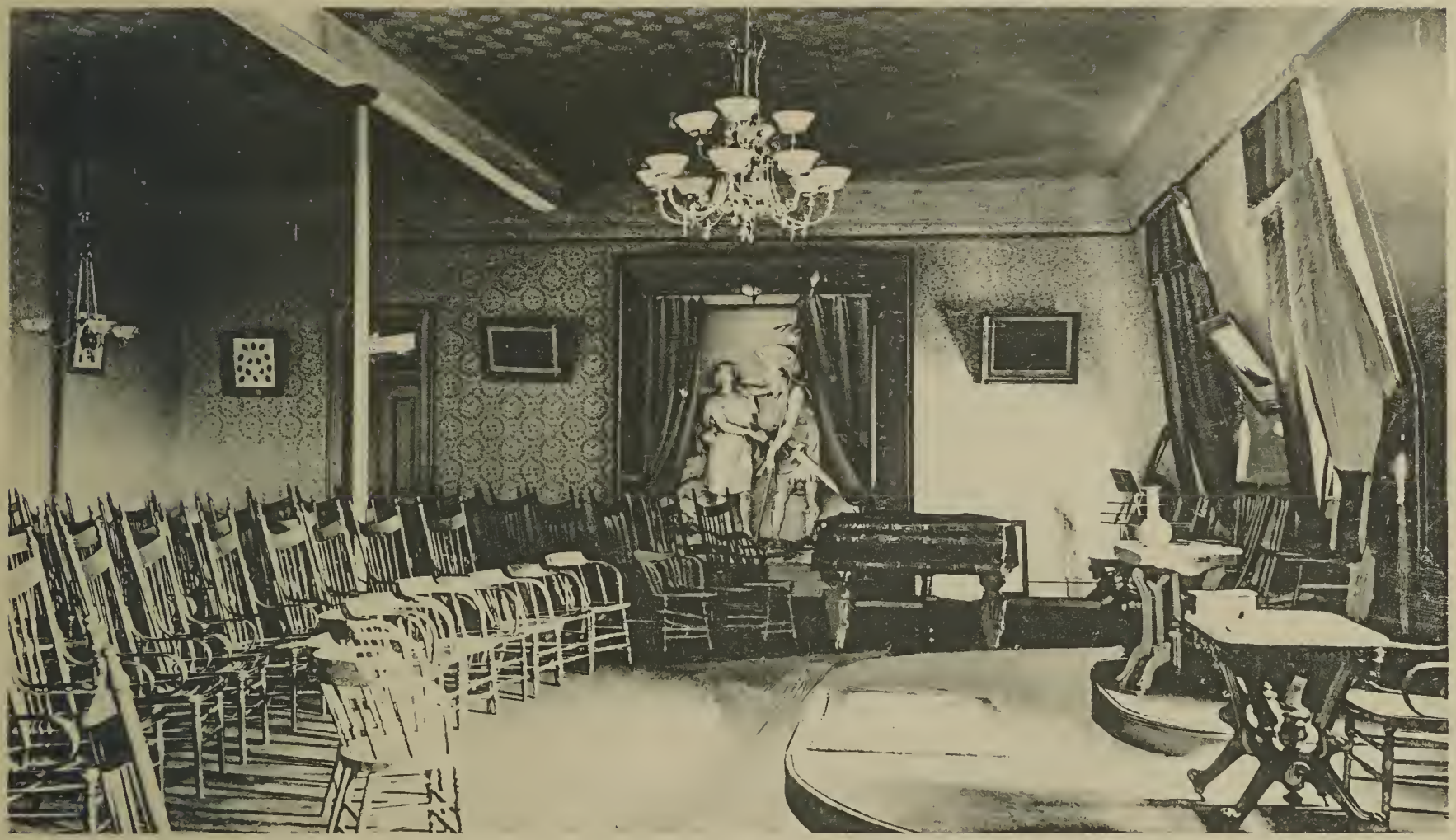

ADELPHIE HALL.

CHEMICAL LABORATORY.

Illinois State University Library

Chemical Laboratory—Interior.

DRIVE TO FARM.

VIEW IN ARBORETUM.

GREEN HOUSE.

NATURAL SCIENCE HALL.

Views in Athletic Park.

MACHINERY HALL.

Forge Room.

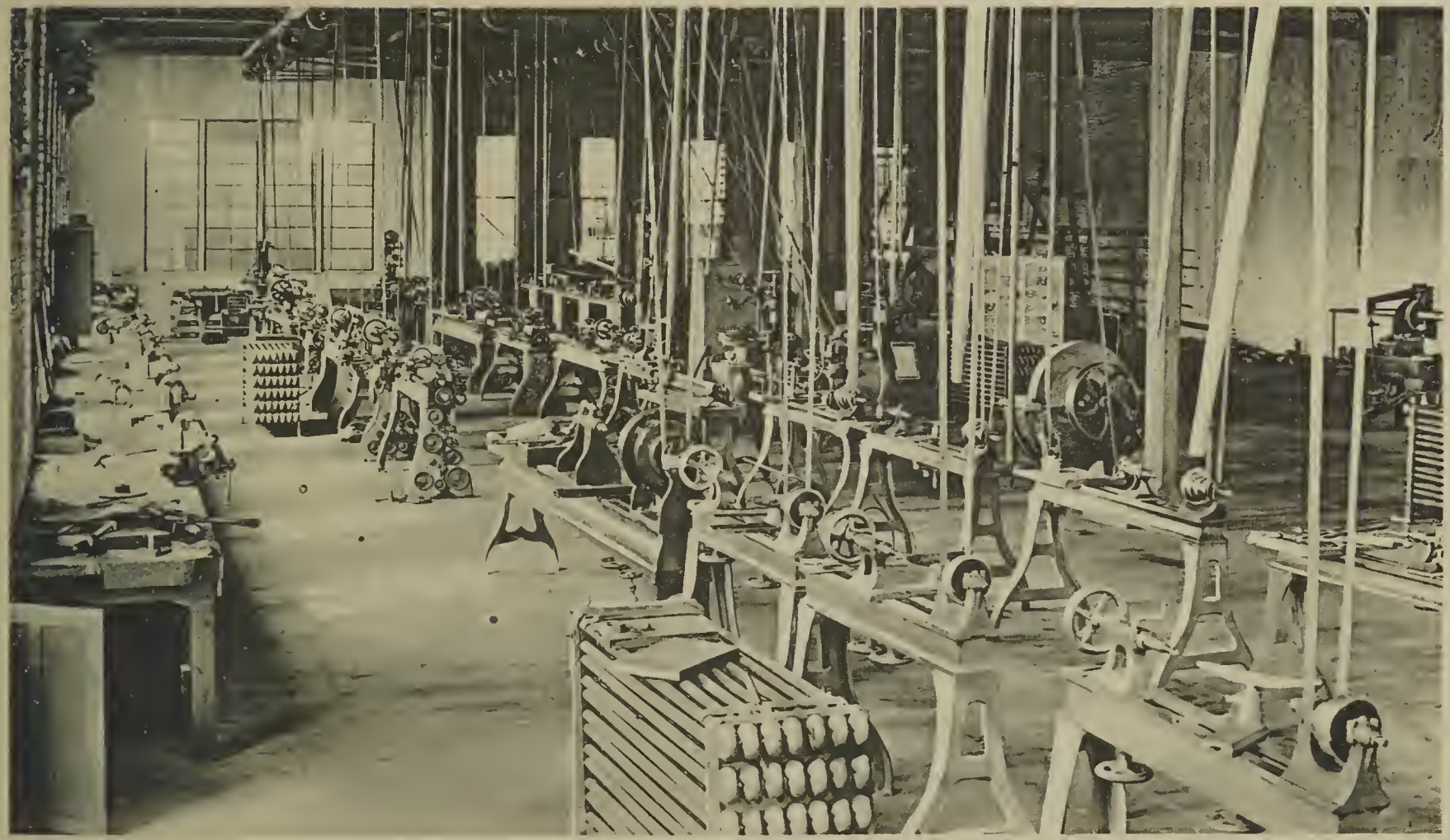

Interior of Machinery Hall.

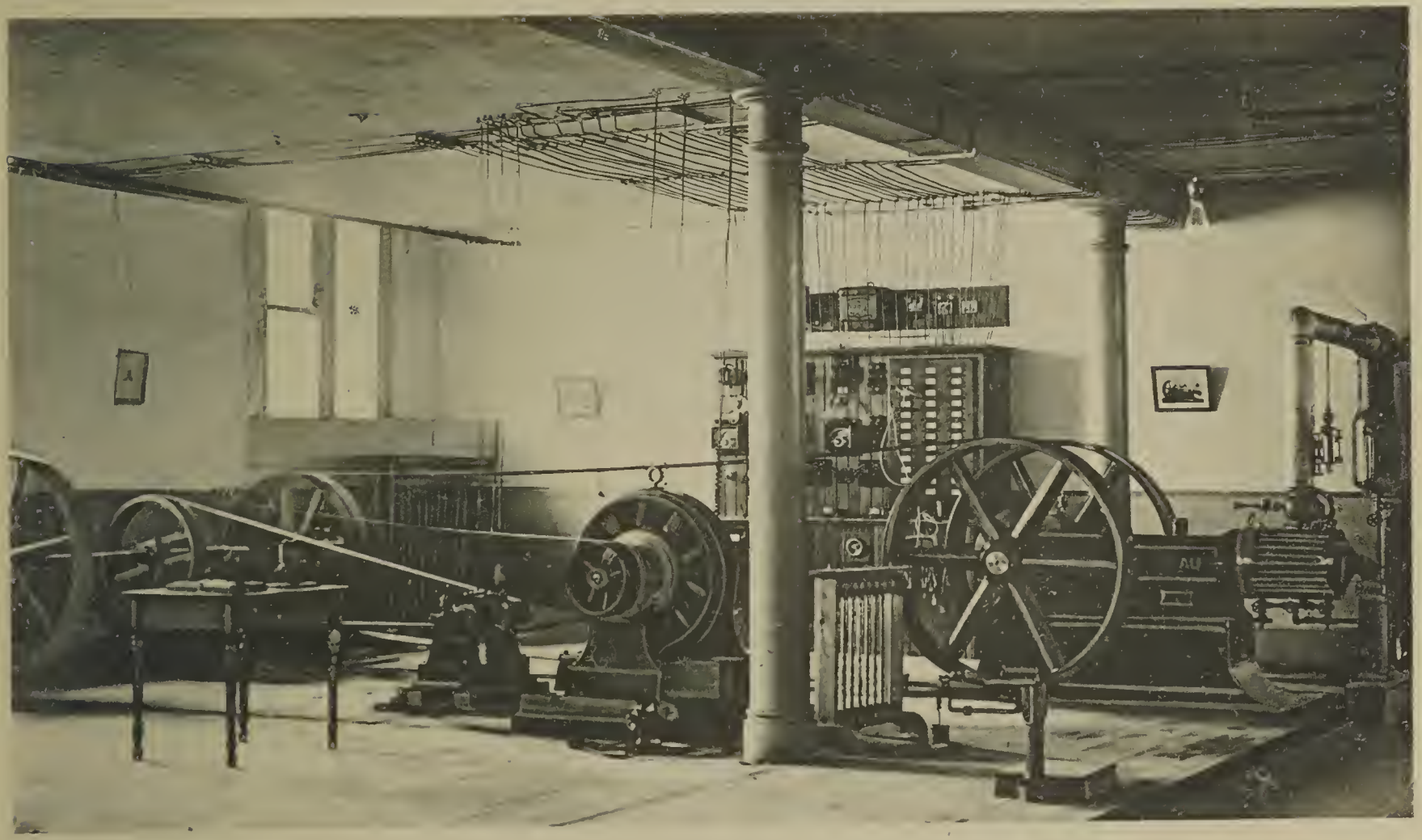

Electrical Laboratory.

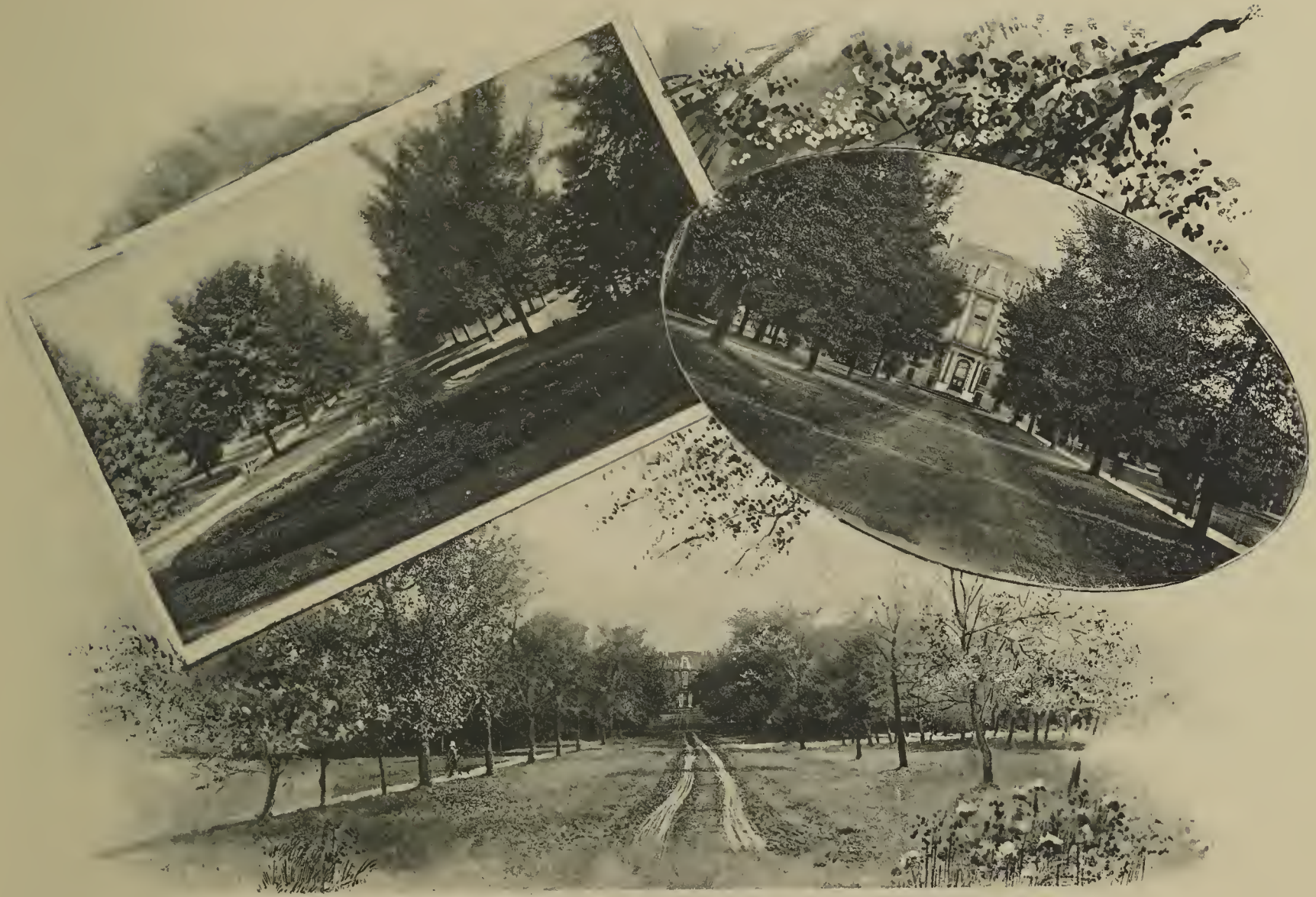

UNIVERSITY LAWN, LOOKING NORTH. UNIVERSITY LAWN, LOOKING SOUTH.

DRIVE THROUGH ARBOR.

MILITARY BUILDING.

GYMNASIUM.

University Band.

University Battalion.

UNIVERSITY OF ILLINOIS-URBANA
3 0112 047225849